Euphonium

IOLANDA
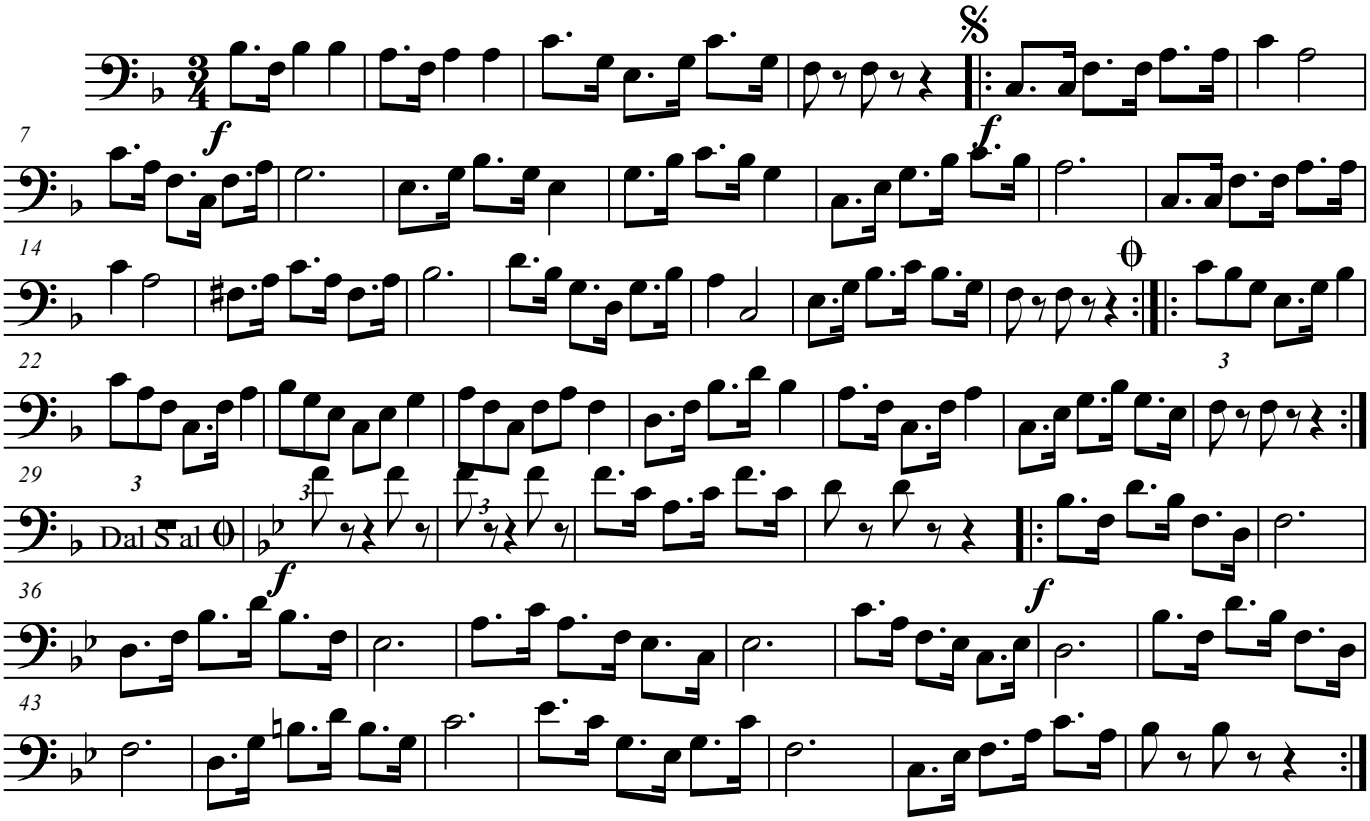
Musica di G. ALOISIO